

THE VISIONARY CIRCLE

Informing us of your plans is a good idea for several reasons. It ensures that we understand your wishes so that your gift will be used exactly as you intend. And it lets us honor you and show our appreciation by including you as a member of the Visionary Circle.

___ Yes, I/We have already provided for a planned gift to the Stickley Museum at Craftsman Farms.

___ Yes, I/We are interested in further information and/or to start a dialogue. Please contact me (us).

Name(s): _____

Address: _____

City: _____

State: _____ Zip: _____

Phone: _____

Email: _____

For more information, please contact the Executive Director of the Stickley Museum at Craftsman Farms at 973-540-0311.

Federal Tax ID: 22-2944249

All gifts are tax-deductible to the extent provided by law.

These passionate members of the Visionary Circle are ensuring that Gustav Stickley's legacy will impact generations. ☼

Barry Oleksak and Jeffrey D. Judds, Arizona, have two passions – *historic preservation and Gustav Stickley*. Craftsman Farms became the perfect choice as a beneficiary in their will.



Frank & Susan Finkenberg, Arizona. The Finkengbergs focused their charitable donations “*where they would really make a difference.*” Including the museum in their estate planning was natural since they feel “*small institutions with limited funds not only need, but rely on Planned Giving to secure their futures... and you certainly don't need to be wealthy to provide a Planned Giving gift.*”



Karen & Stu Slifkin, North Carolina, have some very simple criteria for their estate planning - “*what things had an impact on our lives.*” For over 20 years, Craftsman Farms played an important role in their lives as they volunteered, attended events and supported the Farms' activities.



THE VISIONARY CIRCLE

What will your legacy be?

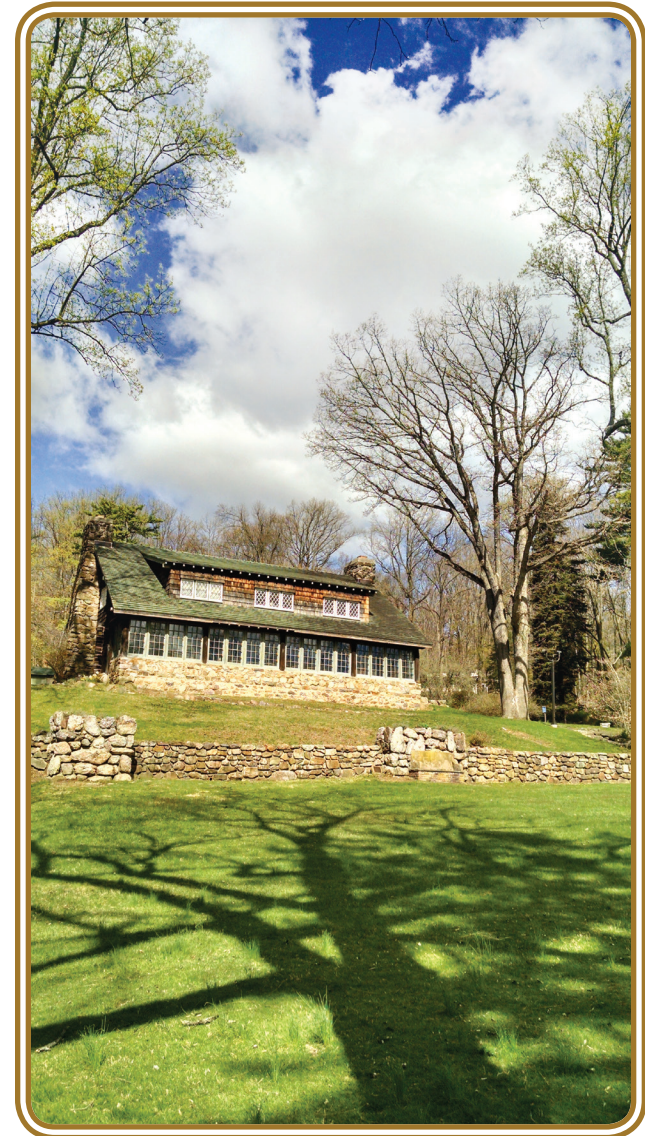

THE STICKLEY MUSEUM AT CRAFTSMAN FARMS

2352 Route 10 West
Morris Plains, New Jersey 07950
StickleyMuseum.org

THE STICKLEY MUSEUM AT CRAFTSMAN FARMS' VISIONARY CIRCLE

Protecting the fragile beauty of Craftsman Farms and transmitting the vision of Gustav Stickley and the spirit of the Arts & Crafts movement from one generation to another is our mission. Join us in this vision – be a partner in our future.

Gustav Stickley had a vision – his “Garden of Eden” in NJ would be the embodiment of his philosophy– a blueprint for *living in harmony with nature, surrounded by the beauty of simplicity housed in practicality.*

Our Visionary Circle honors those who include the Stickley Museum at Craftsman Farms in their estate plans.

Through a planned gift you can:

- ☼ *Permanently link your name to the Museum;*
- ☼ *Receive tax benefits, possibly reducing the tax burden(s) on your estate;*
- ☼ *Ensure that future generations will enjoy the Stickley Museum at Craftsman Farms and*
- ☼ *Enjoy the personal satisfaction that comes from supporting an organization that is important to you.*

The preservation of Craftsman Farms for the enjoyment and education of future generations depends upon your generosity and planning now.

LEAVE A LEGACY THAT ENSURES YOUR VOICE, PASSION
AND VALUES *are heard for* GENERATIONS TO COME ...

IT'S AS EASY AS 1, 2, 3 ...

1. Meet with your attorney, financial planner or tax advisor and discuss your desire to preserve and protect Craftsman Farms, a **National Historic Landmark**.
2. Discuss the many options. Listed are the easiest, most common methods.
 - ☼ Bequests – one of the easiest gifts to make, whether a specific cash sum, a percentage of the overall value of your estate or a residuary bequest (after all other bequests, debts, taxes and expenses are distributed).
 - ☼ Life Insurance – the museum is the beneficiary or the owner of a paid-up policy
 - ☼ Securities (stocks and bonds) ☼ Retirement Plan Benefits
 - ☼ Real estate ☼ Gift Annuity
3. Contact the Stickley Museum to begin a conversation about your desire to participate in the Visionary Circle.



“The best use of life is to invest it in something which will outlast life.” –William James